

FRONT ELEVATION

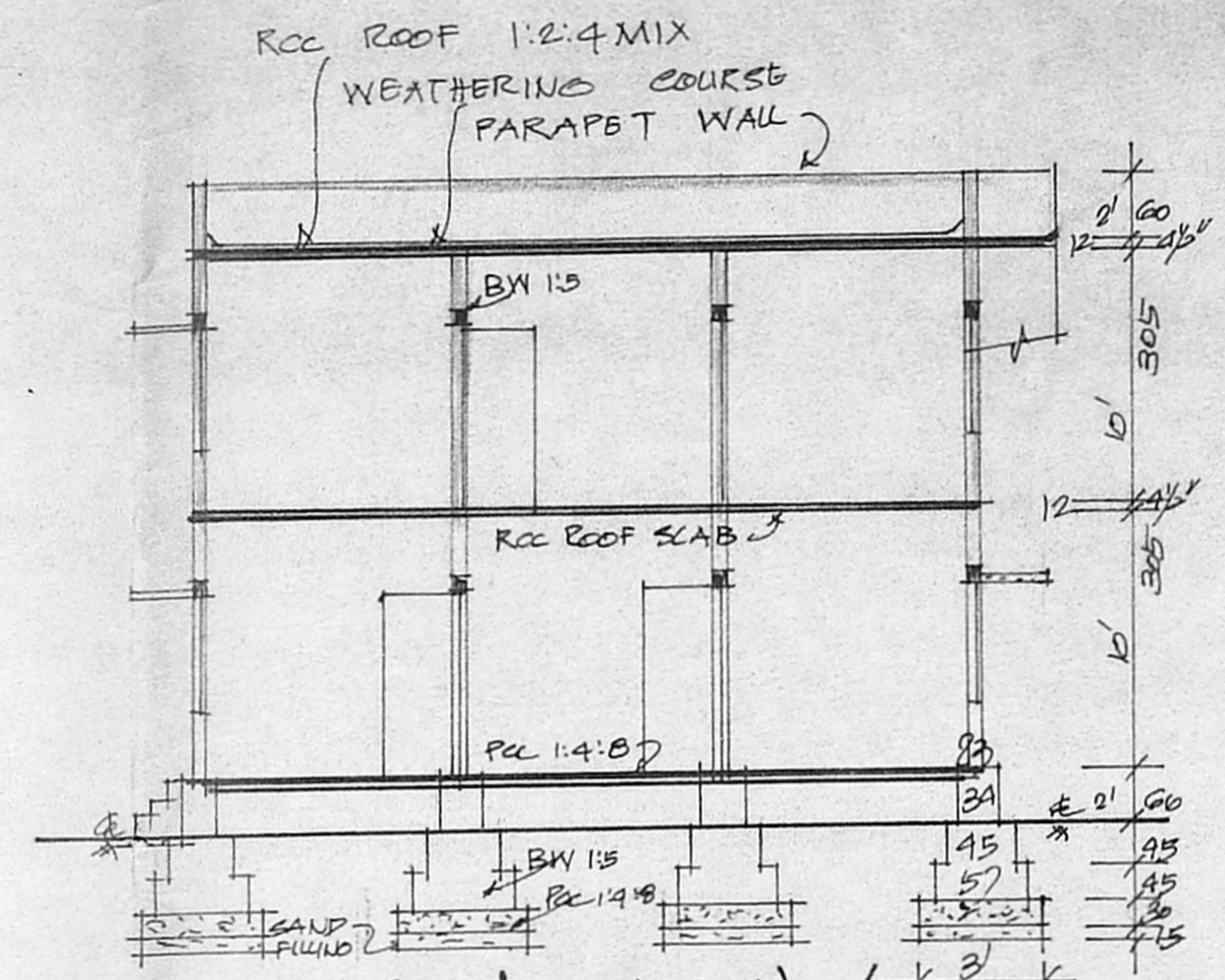

SECTION ON 'AA'

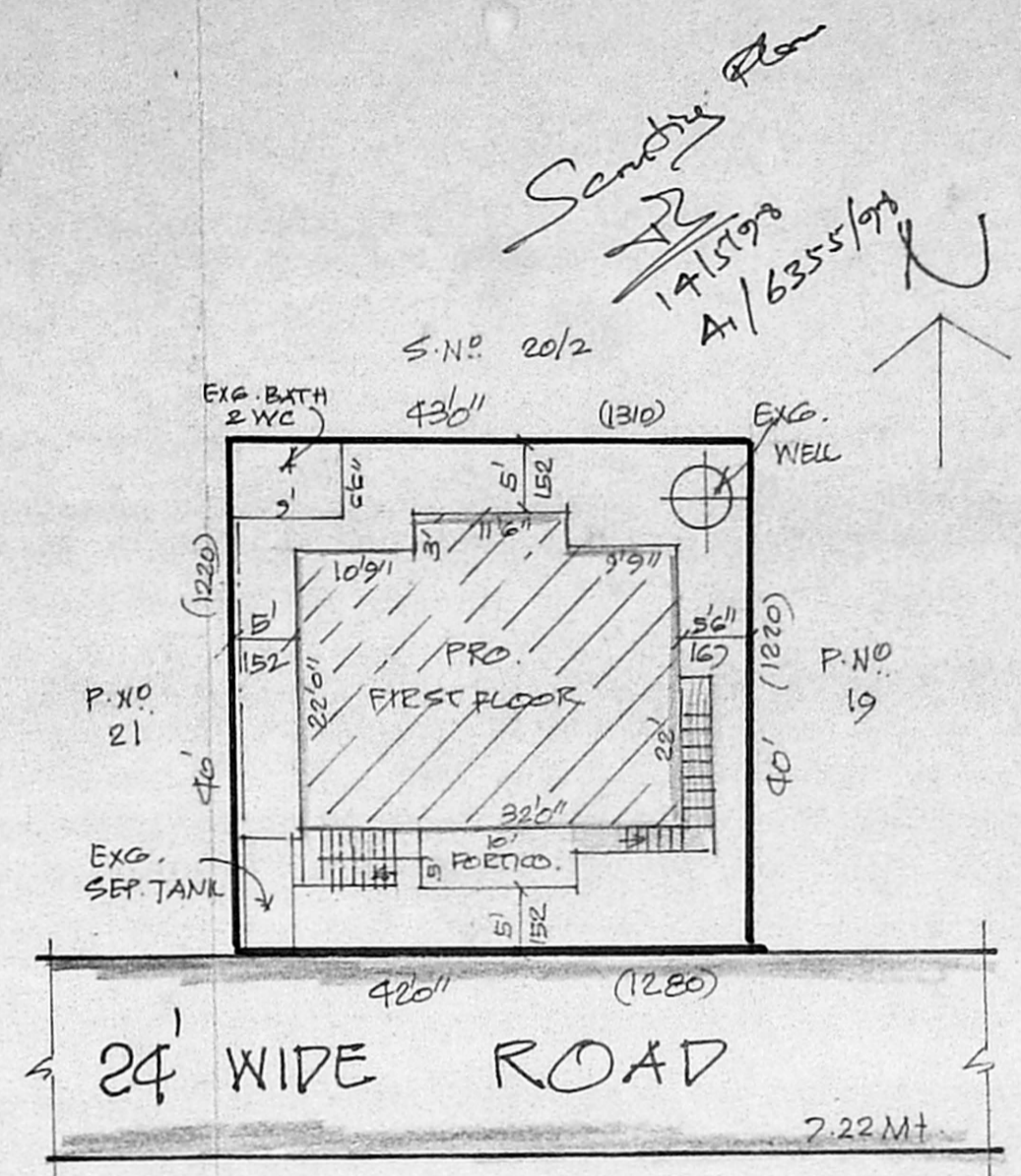

SITE PLAN

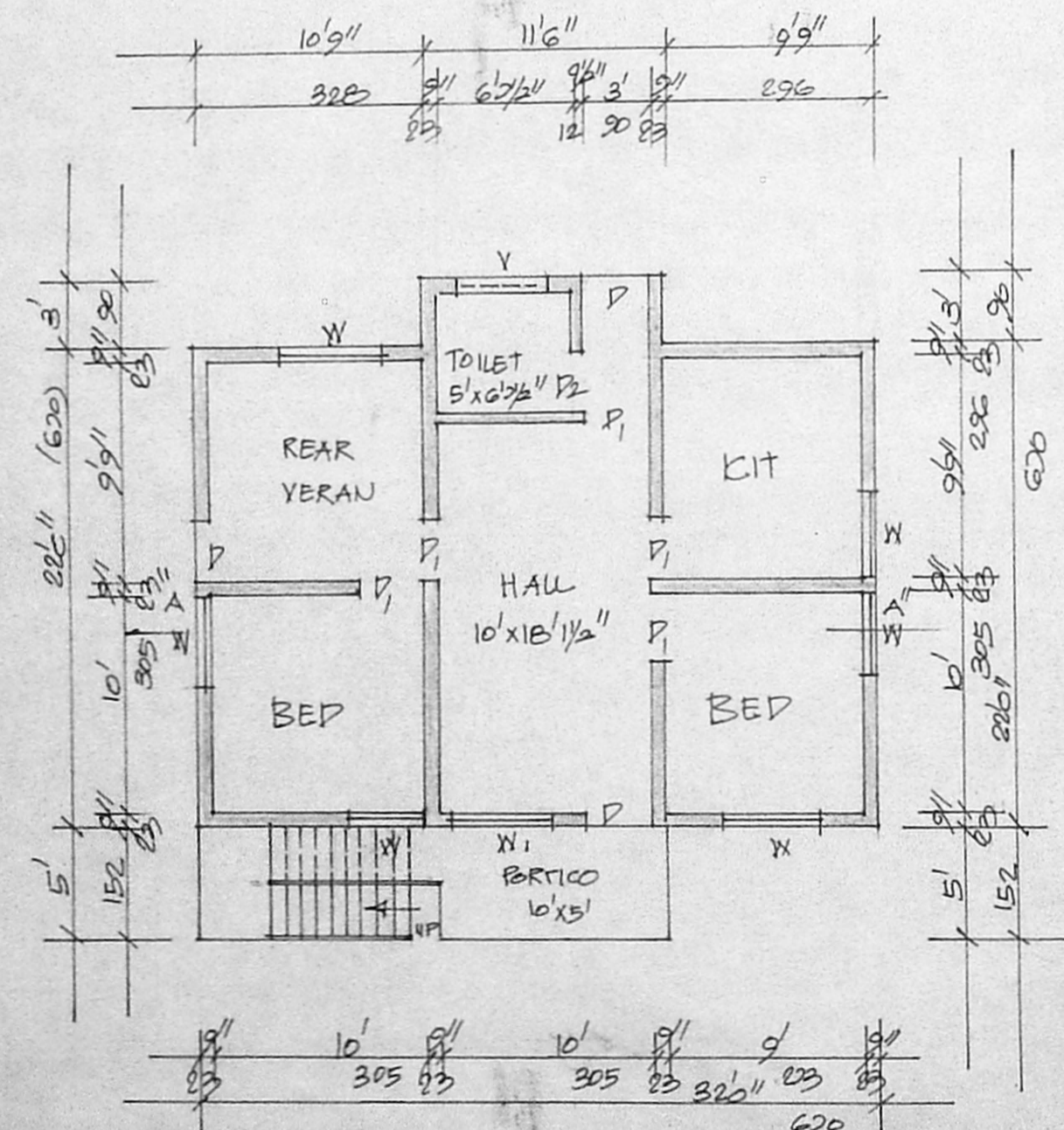

GROUND FLOOR PLAN

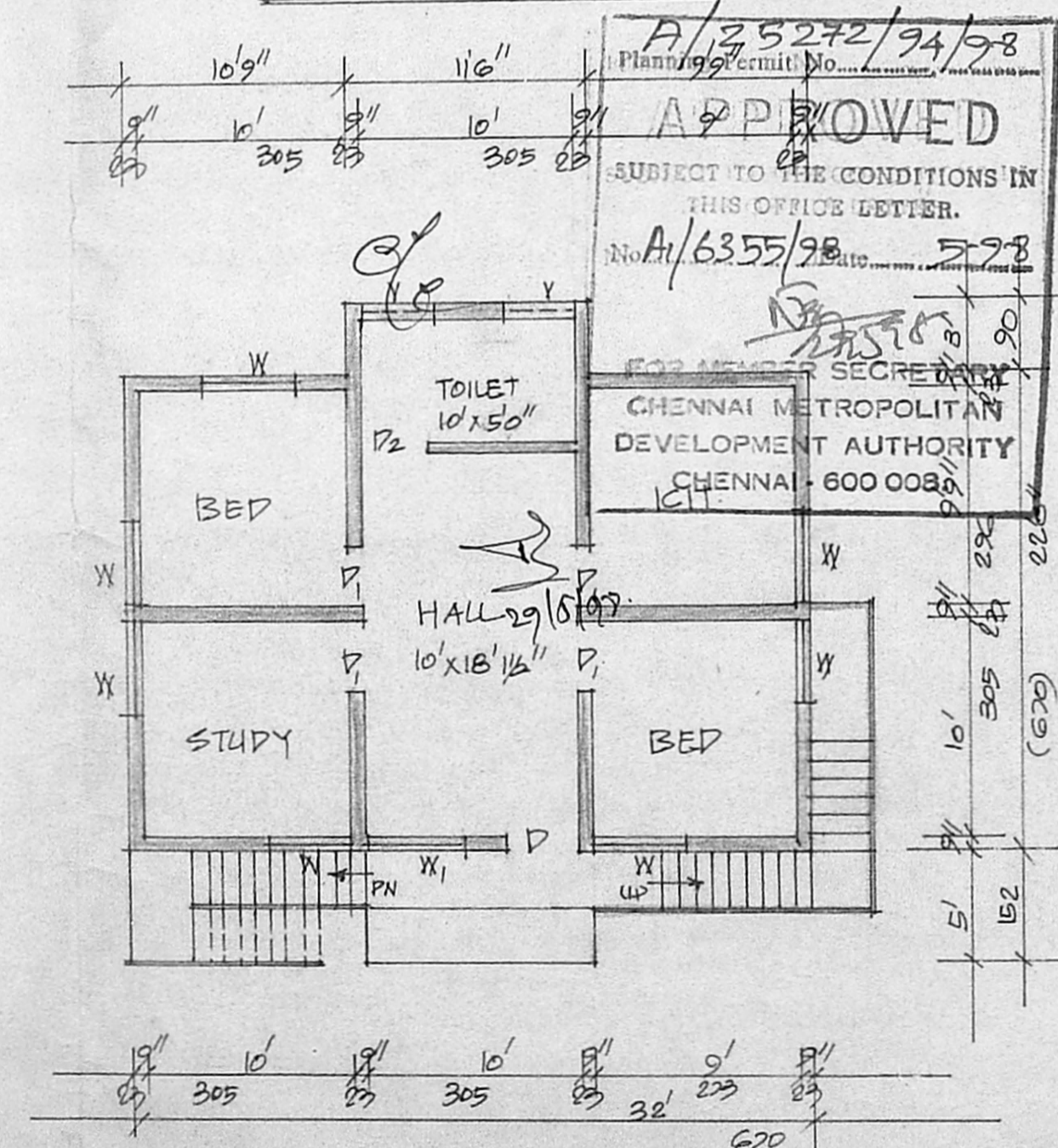

FIRST FLOOR PLAN

A/25272/94/98
 Planning Permit No. **APPROVED**
 SUBJECT TO THE CONDITIONS IN THIS OFFICE LETTER.
 No. A/6355/98 Date 5.7.98
 CHENNAI METROPOLITAN DEVELOPMENT AUTHORITY
 CHENNAI - 600 008

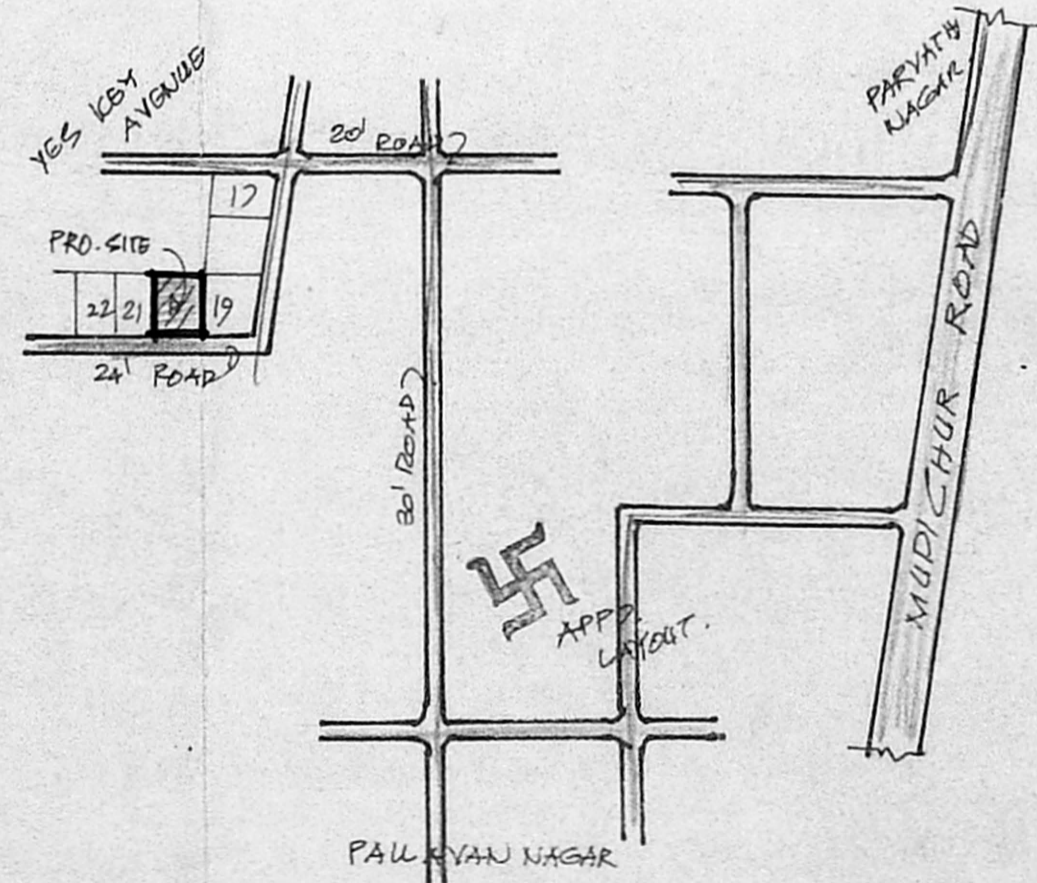

KEY PLAN

PLAN SHOWING THE PROPOSED CONSTRUCTION OF FIRST FLOOR IN S.NO. 20/3A PT. OF MUDICHUR ROAD AT P.NO. 20. YES-KAY AVENUE TAMBARAM TALUK. KANCHI PURAM DISTRICT
 * EXG. GR. FLOOR APPD. PPA NO. 113/93
 SCALE 1:8100 & 1:200

REFERENCE	COLOUR INDEX
D. DOOR 100x213	PROPOSED
D1. DOOR 90x183	EXISTING
D2. DOOR 75x183	ROAD
W. WINDOW 90x135	SITE BOUNDRY
W1. WINDOW 125x135	
Y. VEUT. 60x45	

PLOT AREA -	1700 SQ. FT.	158 SQ. MT.
EXG. GR. FLOOR -	798 SQ. FT.	74 SQ. MT.
PRO. FIRST FLOOR -	739 SQ. FT.	69 SQ. MT.
OPEN SPACE	902 SQ. FT.	84 SQ. MT.
COVERAGE -	43%	
FSI -	0.90	

STAIR CASE	
WIDTH	75CM
RAISE	17.5CM
TREAD	25CM

L. Infante
 OWNER

K. Anjugam, D.C.
 LICENSED SURVEYOR
 Tambaram Municipality
 A.V.M. Designs
 125, Mudichur Road
 W. Tambaram, Madras-45

L.S.